



The Hoosier Newsette

www.deltakappagamma.org/IN/



Volume 62 Number 3

Making Impressions for the Future

March 2016

Inside this issue:

2016 State Conference.....	1
From the President.....	2
Conference Workshops	3
Treasury Notes	4
Janet O'Neal Seminar	5
Nominating/Personnel Committee.....	5
CCOT Information.....	6
CCOT Registration	7
White Roses.....	8



Saturday, April 23 Agenda

- 7:15 – 10 Registration
- 7:15 – 8:15 Continental Breakfast
- 8:15 – Ceremony of Remembrance
- 9:00 – General Session
- 10:15 – Breakout Session I /Janet O'Neal Seminar
- 11:00 – Breakout Session II / Janet O'Neal Seminar
- 12:30 – Luncheon
- 2:20 – General Session
- 3:30 – Adjournment (anticipated)

Important Dates

Indiana State Conference
Sycamore Banquet Center,
Terre Haute, IN
April 23, 2016

Chapter Committee and Officers Training (CCOT)

North:
Saturday, June 18, 2016
Lafayette
South:
Thursday, June 23, 2016
Bloomington

**2016 DKG International
Convention**
Nashville, TN
July 5–9, 2016

“Making Impressions for the Future”

Alpha Epsilon 2016 State Conference

Hosted by Council 10: Xi, Alpha Alpha, Beta Eta & Beta Psi

The groundhog didn't see his shadow and that means spring is around the corner! The coming of spring means that it will soon be time for the Indiana DKG State Conference at ISU in Terre Haute. Your state officers and committee chairs and the members of Council 10 have been working through the winter on plans for the April 23rd event.

Have you registered yet? The form was in the December issue of *The Hoosier Newsette* and is on the state website. The deadline for early registration is March 25 and the final deadline is April 11. In this issue there is registration information for the *Janet O'Neal Leadership Seminar* sessions. Other workshop topics include Monarch Butterflies, Free Apps for Kids, Ernie Pyle, Herbs, Making Greeting Cards, Ideas for Writing, New Books and Family Literacy.

ISU President Daniel J Bradley is planning to welcome us. Entertainment before the luncheon will be provided by “Party of 5,” a talented young adult a cappella singing group. Our speaker after lunch will be Mike Lunsford, a Wabash Valley English and American history teacher, avid reader, newspaper columnist and author of four books. He was the recipient of a Lilly Endowment Teacher Creativity Grant, as was his wife Joanie, a school librarian. They live in rural Parke County and have two grown children and one grandson. You can learn more about him on his website <http://mikelunsford.com/index.htm>. He will have autographed copies of several of his books for sale that day.

You may want to come the day before and visit some of the newer attractions in town. Check out Clabber Girl, St. Mary's of the Woods, and the many changes and renovations on the ISU campus. The Terre Haute Children's Museum will be open Friday evening. If you do this, remember to reserve a hotel room. There is no conference hotel, since this is a one-day event. However, several good options are available. Hilton Garden Inn and Candlewood Suites are downtown close to campus. Quality Inn, Holiday Inn Express, Pear Tree Inn, Hampton Inn, Drury Inn, and Fairfield Inn & Suites are some other options. The Holiday Inn, which many of you may remember as the meeting place for past Terre Haute conferences, is being renovated and will not be available.

As you can see, there are many reasons to make your plans now to come to Terre Haute for the 2016 State Conference. Perhaps the most important ones are to see your DKG sisters again and to meet some more. You will most certainly be “Making Impressions for the Future.”

*Sarabeth Marcinko & Sarah Sykes, Co-Chairmen,
2016 Conference Planning Committee*

Conference Parking

**ISU Parking lot at 5th and Chestnut on campus
Free parking IF you enter the lot between 6:30–9:30 AM**



INTERNATIONAL SOCIETY FOR KEY WOMEN EDUCATORS
DELTA KAPPA GAMMA™

From the President

State Officers 2015-2017

Jo Ann Manes, Beta Delta 2351 Foliage Ln. Dyer, IN 46311-1978 219-865-1920 (h) 219-902-6185 (c) jomanes4bks@sbcglobal.net	President
Jo Jones, Mu 927 Shook St. Osgood, IN 47037-9335 812-689-4752 (h) immsjij@comcast.net	1st Vice-President Educational Excellence
Evelyn Campbell, Alpha Omega 1316 W. 4th St. Hobart, IN 46342-4906 219-942-1470 (h) eccampbell1@frontier.com	2nd Vice-President Membership
Peggy Glennie, Rho 9019 Hess Dr. Highland, IN 46233-2132 219-923-7895 (h) pglennie@att.net	Secretary
Sharon Henderson, Alpha Sigma PO Box 66 Medaryville, IN 47957-0066 219-843-7757 (h) hendson@embarqmail.com	Parliamentarian
Carol Herzog, Alpha Zeta 1020 Henry St. Huntington, IN 46750-3745 260-356-3178 (h) carolherzog@cinergymetro.net	Exec. Secretary (2012-2016)
Leslie Hamman, Gamma Lambda 202 Greenhurst Ct. Auburn, IN 46706-9582 260-925-9357 (h) 260-908-1305 (c) hammanleslie@yahoo.com	Treasurer (2014-2018)
Marti Daily, Omega 9291 Golden Leaf Way Indianapolis, IN 46260-5071 317-872-8257 (h) m-daily@comcast.net	Editor (2013-2017)
Shirley Hewlett, Sigma 8230 Beech Ave. Munster, IN 46321-1405 219-742-1106 (c) shirleyhewlett@comcast.net	Webmaster (2013-2017)
Henrietta Schaefer, Gamma Mu 403 Long Tree Lane. Logansport, IN 46947-2427 574-753-8870 pennysch@comcast.net	Historian
Lois Vogel, Mu 5370 S. Benham Rd Versailles, IN 47042 812-689-6832 lvogel5370@gmail.com	Immediate Past President

Jo Ann Manes, Indiana State President

I hope you will attend the 2016 State Conference on April 23rd. Council 10 has been working very hard and has planned a wonderful conference. For our members who are alumni of ISU, you will enjoy seeing the campus again and the new changes. We will meet in one of the newer buildings housing the Sycamore Banquet Center.

Jo Jones, first vice president and EEC chairman, has provided eight sessions which include a variety of interesting topics to meet the needs for your personal growth and professional development. The description of the sessions can be found in this newsletter.

For a second time, we have combined the Janet O'Neal Seminar with the state conference. The technology sessions at the last seminar were so popular that Rachel Etherington and her committee will provide a session on PBworks. The PBworks will be presented at the 10:00 a.m. session time and repeated at the second session. Please look for her article about the seminar in this newsletter. Since space is limited, you will need to email her to reserve a place and identify which session you will be attending. You will need to bring your own laptop, iPad, or iPhone.

The 2016 conference registration form was in the December issue of *The Hoosier Newsette*, and also on the state website. The early registration deadline is March 25th.

How many times has someone asked you to help whether it be a personal request, a church activity, your child's school activity, a school committee or a group to which you belong? All you can think of is "Oh no, how can I do any more?" You're right, you are bombarded with requests, but in most cases you will say Yes—sometimes half-heartedly but willing, and other times enthusiastically. This may be the same scenario when your chapter nominations committee asks you to serve as an officer. Please don't say No. You are a part of this chapter because of your skills, your experiences and your leadership. Everyone needs to take a part in serving the chapter. It's not fair to expect one person to keep doing a job over and over. We would not have DKG today if over 70,000 members had said No. Please be receptive to the nominating committee when asking you to serve as an officer. You will have support from your members, state officers, state personnel, state committee chairmen, and International.

For those of you who make a positive decision to serve as a chapter officer or committee chairman, Alpha Epsilon State offers training. CCOT meetings have been set in both southern and northern locations in June. Lois Vogel, Leadership Development Chairman, will be coordinating all the sessions. Please see the article in this issue for more information.

It is hoped that the chapters will find success in their local project(s). There is so much good being done in the chapters. Keep up the good work. Every action in your chapter or by you, personally, leaves an impression. Make these positive and uplifting impressions, and make a mark on others that is helpful to them. You will reap the benefits as well.

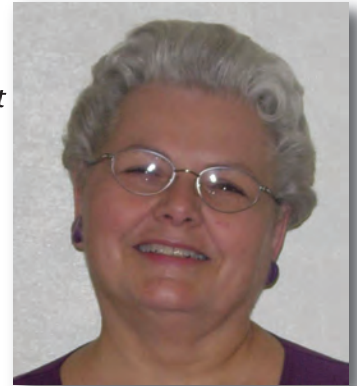

April State Conference at Terre Haute Professional/Educational/Personal Growth Sessions

Session I: 10:00–10:50 A.M.

“Monarchs, Milkweeds, and More”

Presenter: Phil Cox

The plight of the endangered monarch butterfly will be highlighted along with what can be done to help its survival.

“Absolutely Amazing APPs”

*Presenters: Anita Goodwin and
Sandy Sprunger*

Kid-tested free apps will be discussed. The participant should leave the session with many ideas to implement in her own classroom.

“WW II Correspondent Ernie Pyle”

Presenter: Joanie Rumple

Biographical information of the famous war correspondent will be given. The Ernie Pyle Museum in Dana, which is maintained by the Friends of Ernie Pyle Board, will also be highlighted.

“Ideas to Inspire Writing”

Presenter: Karen Kinney, Alpha Zeta

The goal is to provide techniques that produce positive experiences for both teachers and students. Participants will be writing in this workshop; therefore, bring your favorite notebook!

Session II: 11:00–11:50

“Herbs: Edibles and Medicinals”

Presenter: Karen Staub

Karen will be talking about native or naturalized plants. She will tell stories behind, experiences with, or uses for these plants.

“CRADLES of Clay County”

Presenter: Mary Yelton, Beta Psi

The audience will be introduced to the components of a family literacy program and an example of how to implement a family learning ministry.

“Read S'More”

Presenter: Deb Carrell, Beta Tau

Deb will share brand new and recent books published for preschool and elementary children. Participants should leave with a bibliography of current books for children; feel they are aware of current trends, authors, and genre styles; and be inspired with new ideas for their classroom.

“Greeting Cards”

Presenter: Mary Ann Wood

The participants will have a hands-on experience while Mary Ann shows them how to make greeting cards by the use of stamping. Each participant will make cards, which she will take home for her own personal use.



Council 10 Planning Committee Members: (left to right) Mary Stalcup, Xi; Christine Loughmiller, Beta Psi; Christine Davies, Beta Eta; Connie Sloan, Xi; and Sue Weber, Sarabeth Marcinko, and Sarah Sykes, Alpha Alpha. Not pictured: Sandee Frey, Alpha Alpha; Janet Brosmer, Beta Eta; and Roberta Weliever, Beta Psi.

The Hoosier Newsette

USPS 025-622

Publication by

ALPHA EPSILON STATE ORGANIZATION

THE DELTA KAPPA GAMMA

SOCIETY INTERNATIONAL

MARTI DAILY, EDITOR

Indianapolis, IN 46260

Published quarterly

September, December, March, and June

at Alpha Epsilon State

9291 Golden Leaf Way

Indianapolis, IN 46260

Periodical postage paid

at Indianapolis, Indiana

and additional mailing offices

under Act of March 3, 1879

Annual subscription included in

state dues paid to

The Delta Kappa Gamma Society

International.

POSTMASTER: Send address

changes to:

THE HOOSIER NEWSETTE

Ms. Marti Daily

9291 Golden Leaf Way

Indianapolis, IN 46260-5071

Committee Chairmen 2015-2017

Beth Myers, Gamma Mu Communications & Publicity
3015 High St.
Logansport, IN 46947-2144
574-753-0272
myers@lpsc.k12.in.us

Marcia Alexander, Gamma Kappa Finance
0777 S. 700E.
Mill Creek, IN 46365
219-369-1694
malexander@lpsc.k12.in.us

Lois Vogel, Mu Leadership Development
5370 S. Benham Rd
Versailles, IN 47042
812-689-6832
lvogel5370@gmail.com

Ruth Van Metre, Theta 2016 North CCOT Site Chair
3655 N 975 W.
Delphi, IN 46923-8771
765-564-3385
ruthvanmatre@gmail.com

Loretta Neidigh, Alpha 2016 South CCOT Site Chair
5016 W. DeAnn Drive
Bloomington, IN 47404
312-876-3834
moppie@bluemarble.net

Barbara Shirden, Kappa Nominations/Personnel
241 S. 46th St.
Richmond, IN 47374
765-935-4958
babarash20@hotmail.com

Michelle Ball, Alpha Zeta Non-Dues Revenue
330 West 400 North
Columbia City, IN 46725
260-212-2799
michelle.ball@whitko.org

Sue Linder, Tau Rules
3242 Westenedge Dr.
Columbus, IN 47203
812-379-4394
slinder64@mac.com

Angela Schonberger, Beta Alpha Personal Growth/Professional Affairs
6441 Lively Lane
Evansville, 47720
812-425-1315
ams0312em@aol.com

Rosemary Moore, Beta Mu Legislation
1335 N. Tillotson Ave.
Muncie, IN 47304
765-748-9801
rosemary1219@gmail.com

Treasury Notes

Leslie Hamman, State Treasurer

Every chapter has submitted dues, and they have been processed. Thank you, chapter treasurers and membership chairs!

Any dues and fees received from members whose payment is delinquent should be sent to me before June 1st to avoid being dropped from our roster.

Dates for New Members' Dues

Initiated July 1st through March 31st:

- Initiates pay initiation fees, dues, scholarship fee, and state conference/convention fees at the time of initiation and sent to Leslie with form 18 and a fully completed Initiation Form.
- Reinstated members pay dues, scholarship and state conference/convention fees at the time of reinstatement.

Initiated April 1st through June 30th...

- Initiates pay initiation fee when initiated. Dues and fees are payable by October 31st.
- Reinstated members pay dues and fees by October 31st.

Help keep our records up to date! Send member updates to me and other state and/or international personnel listed on the appropriate forms found on the DKG website.

Treasurers and Finance Chairs, please plan to attend **CCOT on June 18th or 23rd**. Mark your calendar to reserve one of these dates! (*See complete information and registration form on pp 6-7 of this issue.*)

Telling Your Story

Henrietta Schaefer, State Historian

How will your chapter be remembered in the future? Is there a permanent chapter history detailing each biennium? Does the local organization have an official account of charter members, new members, deceased members, celebrations, outstanding programs, DKG involvement, and community participation?

A history is not to be interpreted as a listing but rather as a story – an overview, one that chronicles details in narrative form at the end of each two-year period. Additionally, minutes, treasurer's reports, and newsletters are a vital art of any chapter history. Chapters with a record of each biennium have a valuable resource available for future use.

If this will be a new project, then accept the challenge. Chapters frequently depend on the current president, volunteers, or a committee to create the history, then opt at a future date to combine copies of several biennia together electronically or in book form to preserve that history permanently.

A new chapter biennium is coming soon. Before it arrives, plan ahead. Begin now to create that important story of current chapter events.



Janet O'Neal Seminar

Rachel Etherington, Janet O'Neal Seminar for Personal Growth, Chair

The 2016 Janet O'Neal Seminar at the DKG State Conference will be given by Kappa members Denise Selm and Angie Witham. This session will provide participants with the opportunity to create a website using the PBworks collaborative workspace. The seminar will consist of the following PBworks concepts:

- What is PBworks and how can it be used?
- Creating a PBworks account.
- Creating a workspace.
- Personalizing the workspace.
- Maintaining and Adjusting the workspace.

Denise Selm has been a Business and Technology teacher at Richmond High School in Richmond, Indiana for the past 14 years. She is an adjunct faculty member and a certified dual credit instructor for Ivy Tech Community College Richmond. She also is an instructor at the Richmond Adult Education Center. As the department chairperson for Business, Career Education, and Family and Consumer Science at RHS, she is part of the RHS Leadership team and instructs a variety of professional development sessions for teachers in the areas of content literacy and technology. Denise was the 2013 Richmond High School Teacher of the Year, the 2013 Richmond Community Schools Teacher of the Year and a top 3 finalist for the 2014 Indiana Teacher of the Year.

Angie Witham has been a Business and Technology teacher at Richmond High School in Richmond, Indiana for the past 17 years. She is an adjunct faculty member for Ivy Tech Community as well as a dual credit instructor. She has worked with PJ's College of Cosmetology for more than 29 years in a variety of positions but currently works, in her spare time, helping the 12 school locations maintain accreditation. Her newest endeavor consists of teaching high school equivalency material to adults two evenings per week.

If you are able to use Microsoft Word, you will be able to use PBworks!

Email Rachel Etherington to reserve a spot: rachelet@rcs.k12.in.us. There will be two identical 50 minute sessions. Participation is limited to the first 25 requests per session.

Participants MUST BRING YOUR OWN DEVICE (any mobile device that has internet capability).

Help Wanted: Executive Secretary

Barbara Shirden, Nominations/Personnel Chair

Would you like to meet more DKG members? Become more involved in the DKG organization? Learn more about DKG across Indiana? The Nominations/Personnel Committee has an opportunity for you if you responded in the affirmative to any of the previous questions.

Applications are available from chapter presidents and on the website until April 6 for Executive Secretary. Go to: www.deltakappagamma.org/IN. On the website you will find a complete description of duties and responsibilities for the position as listed in the Bylaws, but a general overview includes keeping permanent records and files; annually publishing the state directory; serving as ex officio member of Finance, Membership, and Communication/Publicity Committees; helping to plan state conventions/conferences/meetings; preparing final copies of programs; ordering flowers; making hotel reservations; and attending International Conventions and Northeast Regional Conferences as a representative of Alpha Epsilon State.

Committee Chairmen (cont.)

2015-2017

Anna Padberg, Rho Music
6740 Harrison St.
Merrillville, IN 46410
219-736-0537
dpadberg@ameritech.net

Barbara Gillan, Alpha Omega International Projects
513 E. 92nd Place.
Merrillville, IN 46410
219-736-8940
bjgillan@sbcglobal.net

Rachel Etherington, Kappa
PO Box 942 Janet O'Neal Seminar
Richmond, IN 47374 for Personal Growth
765-935-1424
rachelet@rcs.k12.in.us

Marjorie Miller, Gamma Mu Scholarship
81 W. Roselawn Dr.
Logansport, IN 46947
574-753-7903
teacher81@msn.com

Faye Peter, Beta Epsilon Strategic Planning
10385 Zionsville Rd.
Zionsville, IN 46077
317-973-4585
fayepeter@sbcglobal.net



2016 Committee Chairman and Officer Training

Lois Vogel, Immediate Past President

Saturday, June 18

First Assembly Church of God
108 Beck Lane
Lafayette, IN 47909

Thursday, June 23

Sherwood Oaks Christian Church
2700 E Rogers Road
Bloomington, IN 47401

Have you had some difficulty convincing your chapter members that they really CAN be a good president? or treasurer? or secretary? THIS IS THE SECRET TO YOUR NEEDS! Indiana State DKG offers this training ONLY once a biennium, so this is your only opportunity. Your new president (or treasurer or secretary or committee chair, etc.) will learn she has a support group not only among your chapter but also among other state chapters as well as state leadership.

Training is offered at a “north” site and a “south” site to make the trip a little easier, although you’re welcome to attend either location regardless of your geographic location.

The cost is \$30 for each person to attend and includes lunch and handouts. Seven sessions are offered; if your chapter is aiming for the Golden Key Award, you’ll need to have members attend at least five of them. As an outgoing president, encouraging the new officers and committee chairmen to attend a CCOT session is one of your last responsibilities. Attendance is not limited to new officers/committee chairs; this can be a way to recruit leadership for future biennia as well. Take advantage of the opportunity to have someone from your chapter attend EACH of the seven sessions.

Sessions are geared for each of these positions and will be held concurrently:

- President
- Treasurer/Finance
- Secretary
- Membership (Second Vice President or Membership chair)
- Educational Excellence/Program (First Vice-President / Program chair)
- Communications/Publicity/Newsletter
- Coordinating Council Chairman

NOTE: Please bring a notecard with an idea to share on membership retention or growth, programs, or fundraising. I will collect them and share with others that day. I look forward to seeing you there!

DKG Educational Foundation Hosts Nashville Event at the Wildhorse

Dust off your western wear and boots as you pack for Nashville this summer! The DKG Educational Foundation (DKGEF) will sponsor *Call Me Country* at the world-famous Wildhorse Saloon during the 2016 DKG International Convention. All DKG members and their guests are urged to purchase tickets when registering for the convention, either online (www.dkg.org) or using the registration form found in the Jan./Feb. issue of the DKG News.

Plan to spend Thursday evening, July 7th in the Wildhorse Saloon located in the heart of Nashville’s entertainment district. This three-level historic warehouse has been converted into a 66,000 sq. ft. country music dance hall, restaurant, concert hall, and TV production site. Horse sculptures and murals dominate the décor with many positioned for optimal “selfie” opportunities! The extensive “all-you-can-eat” buffet on levels two and three features award-winning BBQ selections and numerous side dishes.

The first floor features space for performances by a live band and a DJ, as well as line dance instruction for those wanting to kick up their heels. Besides dining seating, the second and third floors include cash bars and a variety of entertainment venues ranging from billiards to shuffle board to big screen TVs. Use your visit to the Wildhorse as an opportunity to wander in and out of all the famous clubs and shops located in the area – with a ride back to the Opryland Hotel provided at your convenience.

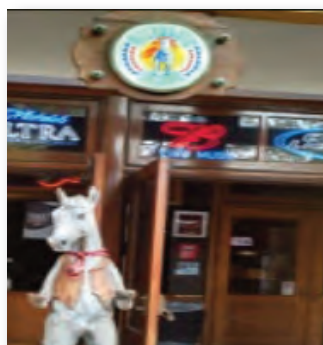

Your ticket (\$165) includes:

- transportation (buses will run every 20 minutes between the Wildhorse Saloon and the Opryland Hotel)
- access to all levels and activities
- entertainment – DJ, live band, line dance instruction, dance floor
- dinner buffet
- a tax deductible donation to the Foundation

Purchase tickets for the DKGEF *Call Me Country* event on the Convention Registration Form and join your friends for a “get-down good time” at the Wildhorse in Nashville!

Article provided by Cathy Daugherty, International 1st Vice President



INTERNATIONAL SOCIETY FOR KEY WOMEN EDUCATORS
DELTA KAPPA GAMMA™

“Making Impressions for the Future”

Alpha Epsilon State

C.C.O.T.--Committee Chairmen and Officers Training

Registration Form 2016

Please check the location/date you plan to attend.

 Saturday, June 18
First Assembly Church of God
108 Beck Lane
Lafayette, IN 47909

 Thursday, June 23
Sherwood Oaks Christian Church
2700 E Rogers Road
Bloomington, IN 47401

Time: Registration and Breakfast 9:00 - 9:45
Sessions & Lunch 9:45 - 1:30

Cost: \$30 (includes registration, continental breakfast and lunch)

Name _____

Address _____

Phone (_____) _____

Email _____

Chapter _____

I grant permission to have my name and/or photo published in *The Hoosier Newsette* or on the Alpha Epsilon State website.

Yes No

Signed _____ Date _____

Make checks payable to DKG Indiana State Organization. Send before June 1, 2016 to:

Lois Vogel
5370 S Benham Road
Versailles, IN 47042

Or

Email registrations may be sent to:
lvogel5370@gmail.com

*Email registration may be paid at the door. If you do not receive an email confirmation within 10 days, please contact Lois Vogel. Cancellations must be made **two weeks** prior to event date. Refunds will not be issued after that time. **If you make a reservation and do not attend, you are responsible for the cost for it, as your meal will have been ordered.***

Each person attending must register. Check the *one* session you plan to attend:

President **Treasurer/Finance** **Secretary**

Membership (Second Vice President or Membership Chair)

Educational Excellence/Program (First Vice President or Program Chair)

Communications/Publicity/Newsletter

Coordinating Council Chairman

Alpha Epsilon State Indiana
The Delta Kappa Gamma Society International

Marti Daily, State Editor
9291 Golden Leaf Way
Indianapolis IN 46260-5071

Periodicals Postage
Paid at Indianapolis,
Indiana

The Hoosier Newsette
Published quarterly by
Alpha Epsilon State Indiana



*The Delta Kappa Gamma Society International
promotes professional and personal growth of
women educators and excellence in education.*

Postmaster: Send address changes to M. Daily, 9291 Golden Leaf Way, Indianapolis IN 46260-5071

White Roses
A life that touches others goes on forever...

Epsilon

Thelma Hardman
July 30, 2015
Chapel Hill, NC

Kappa

Debra Bartel
January 21, 2016
Richmond

Marjorie White
November 12, 2015
Richmond

Xi

Miriam Landis
January 1, 2016
Sullivan

Sigma

Margot Blocher
November 13, 2015
Munster

Alpha Alpha

June O Rendaci
September 30, 2015
Indianapolis

Alpha Psi

Patricia Anne Doerr
January 18, 2016
Fort Wayne

Beta Phi

Marjorie G Stephens
December 29, 2015
Brownsburg

Gamma Kappa

Elizabeth Amos
October 27, 2015
La Porte

Sandra Kay Olson
October 13, 2015
LaPorte

Gamma Tau

Marguerite Florence Scott
November 20, 2015
Bloomington



**Chapter
Presidents**

*Report of the Death of a
Member (Form 6) should be
prepared by the chapter
president immediately upon
the death of a member.
Copies are to be sent to
International
(mem@dkg.org); State
Treasurer
(hammanleslie@yahoo.com);
and to the State Membership
Chairman
(ecccampbell1@frontier.com).*

Education lost a great supporter when Susan Jordan, former Beta member, lost her life in January, 2016 in a tragic bus accident. Our hearts go out to the students and staff at Amy Beverland School in Lawrence Township, Indianapolis.

